Falconer School

Achieving the extraordinary together

Headteacher's Weekly Blog Thursday 19th November

Dear Parents and Carers,

I am pleased to inform you that we raised £47 for the charity Children in Need from the cake sale last week. We are still collecting clean, empty crisp packets to donate to the Iron Man Survival charity which will be made into a blanket – please keep donating them so we can provide enough crisp packets to make into several blankets. We will also be holding a Christmas Jumper Day on Friday 11th December in aid of Save the Children - all worthy causes for our school community to help out with.

It has been another busy week of learning at Falconer School this week with a range of exciting and engaging lessons taking place:

Science









Science



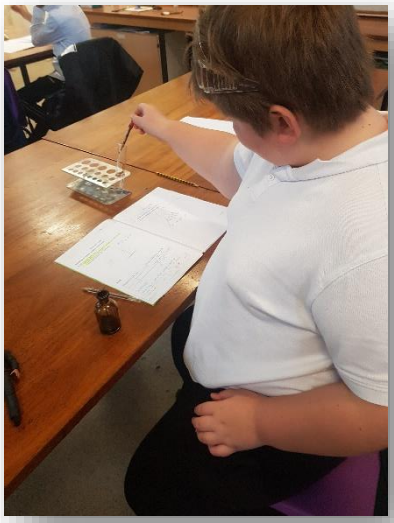

Art



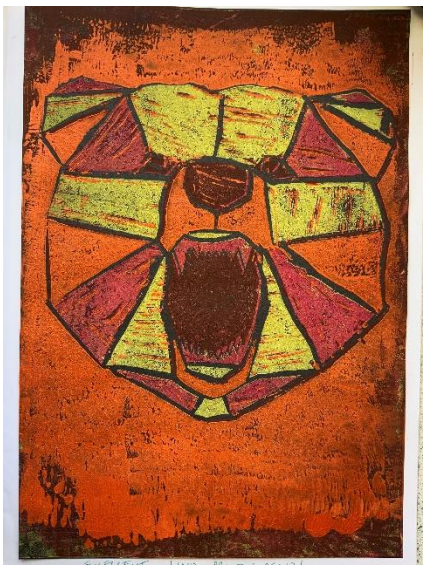



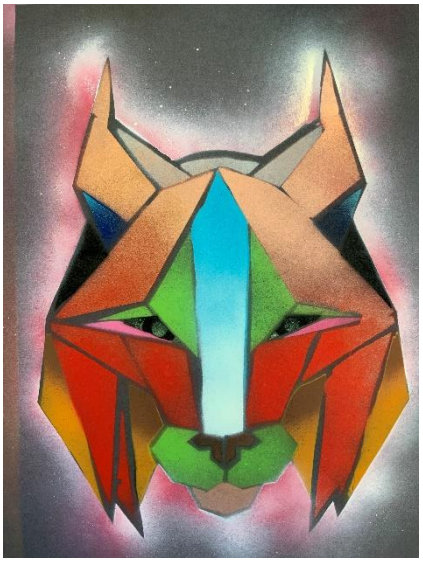



Year 9 Art Work

Fox by Dillon
Lynx by Alfie
Sabre Tooth and Lino Print Bear by Deniz
Pandas by Callum



Music



ICT







Food Technology

GCSE English



Outdoor Education **Motor Vehicles**




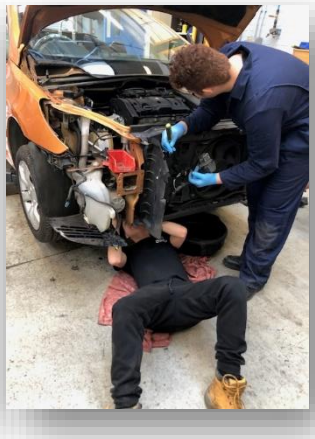

It is such a privilege as Headteacher to visit lessons and witness the success of the boys under the guidance of their fabulous teachers and teaching assistants.

National Anti-Bullying week was recognised in school through Form Tutor activities shared by Safeguarding and Pastoral Leader, Ms Marsala, which looked at the definition of bullying, recognising bullying and where students could find support. Mrs Greenwood, Assistant Headteacher, led an assembly for KS4 students with a particular focus on kindness to each other.



Mrs Greenwood is creating a new Student Parliament to ensure the Student Voice at Falconer School is effectively heard and has asked interested students from across all year groups to write a letter explaining why they would like to take part in this worthwhile activity. We are looking forward to reading all the letters and holding our first Student Parliament meeting of the year very soon.

I hope you all have a lovely weekend.

Mrs Ash

Interim Headteacher